

**SPECIFICATIONS:-**

- ALL DIMENSIONS ARE IN MILLIMETERS UNLESS OTHERWISE SPECIFIED.
- ALL EXTERNAL WALLS ARE 200 MM ALL INTERNAL WALLS ARE 100 MM.
- THE DEPTH OF SILLERS SHALL NEVER EXCEED THE DEPTH OF THE WALL.
- BRICK WORK 200 MM. MORTAR 1:6 & BRICK WORK 125 MM.
- NUMBER 14 WIRE SHALL BE USED FOR CONCRETE TO BE SPECIFIED BY THE STRUCTURAL ENGINEER.
- DIMENSIONS TO BE SPECIFIED BY THE STRUCTURAL ENGINEER.
- ALL SPACING OF REINFORCEMENT SHALL BE AS PER IS: 456.
- DIMENSIONS ARE AS PER IS: 456.

NO.	DESCRIPTION	UNIT	QTY	REMARKS
1	1:1000	1	1	1:1000
2	1:1000	1	1	1:1000
3	1:1000	1	1	1:1000
4	1:1000	1	1	1:1000
5	1:1000	1	1	1:1000
6	1:1000	1	1	1:1000
7	1:1000	1	1	1:1000
8	1:1000	1	1	1:1000
9	1:1000	1	1	1:1000
10	1:1000	1	1	1:1000
11	1:1000	1	1	1:1000
12	1:1000	1	1	1:1000
13	1:1000	1	1	1:1000
14	1:1000	1	1	1:1000
15	1:1000	1	1	1:1000

**SIGN OF STRUCTURAL REVIEWER**  
(U/PAL SANTRA, E.S.R. NO. 01/38/10)

**SIGN OF ARCHITECT**  
(SUBIR KUMAR BASU, E.S.R. NO. 01/38/10)

**SIGN OF GEOTECHNICAL ENGINEER**  
(A/DR. ROY, E.S.R. NO. 11/01/KM/C)

**SIGN OF STRUCTURAL ENGINEER**  
(ANKIT AGARWALA, E.S.R. NO. 1/172, CLASS (D))

**For DSK REAL ESTATES LIMITED**  
(SUBIR KUMAR BASU, E.S.R. NO. 01/38/10)

**SIGNATURE OF ARCHITECT**  
(SUBIR KUMAR BASU, E.S.R. NO. 01/38/10)

**PROJECT**  
REGULARIZED PLAN UNDER RULE 26 (2a) & (2b) OF M.C. BUILDING RULE 2009 FOR B+G+42 STORED RESIDENTIAL BUILDING AT PREMISES NO. 34, D. H. ROAD, KOLKATA - 71, WARD - 79, BOROCHONG - IX, P.S. ERGAPORE. PREVIOUS B.P. NO. 2017/09041 DATED 25.09.2017

**HBD DESIGN PTE LTD**  
4, Beed Street, Kolkata - 700015  
Tel: +91 91 23 2383333, (+91) 91 23 2383344  
Fax: +91 91 23 2383344

**ARCHITECTURAL**  
DRAWING TITLE: PLANS, ELEVATION & SECTIONS OF BLOCK B - CLUB BUILDING  
DRAWN BY: S. K. BANERJEE  
CHECKED BY: S. K. BANERJEE  
DATE: 23.11.2020

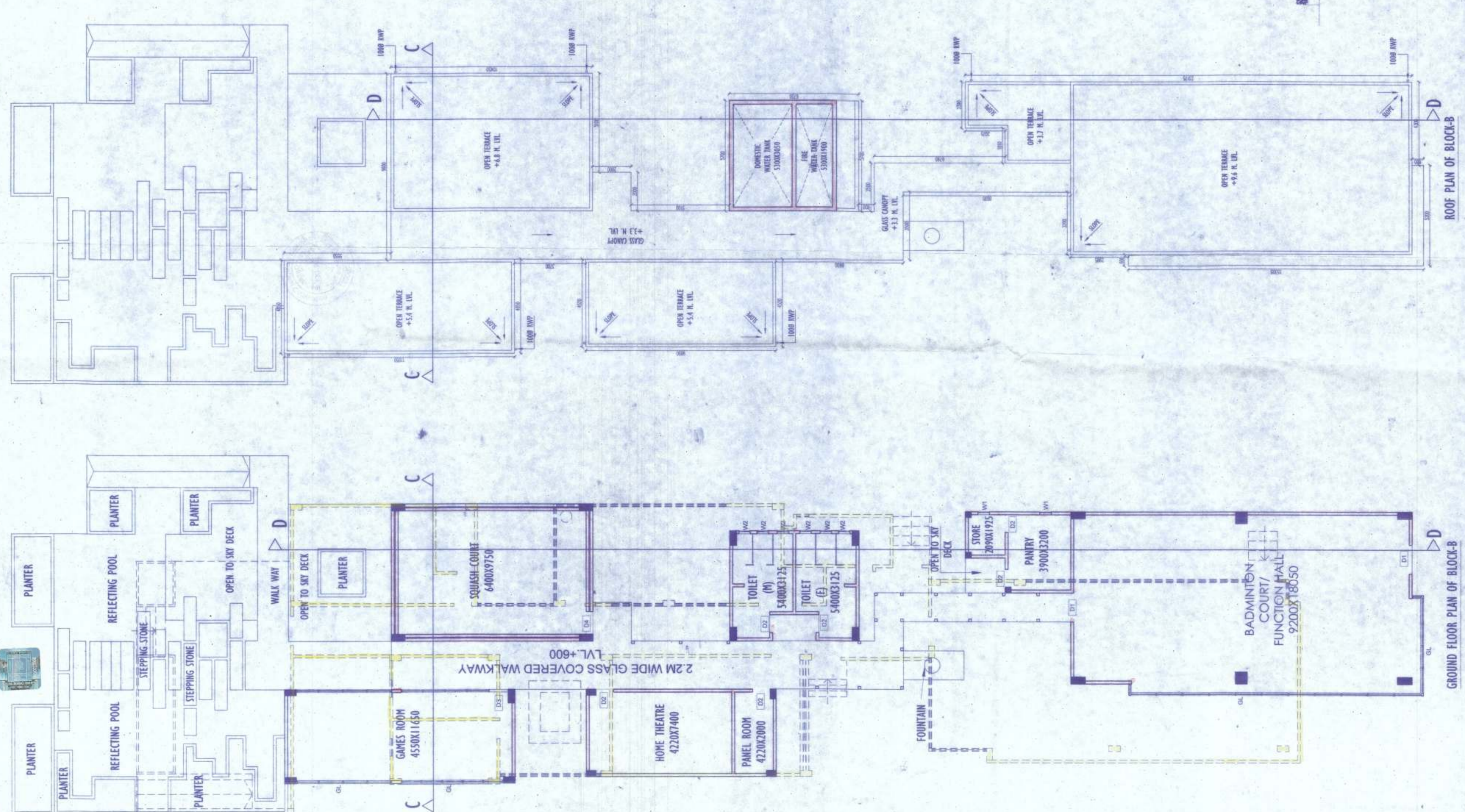
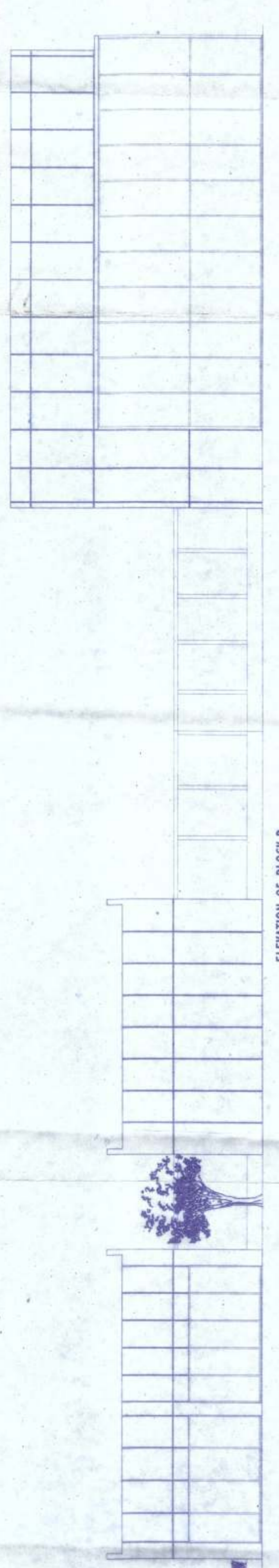
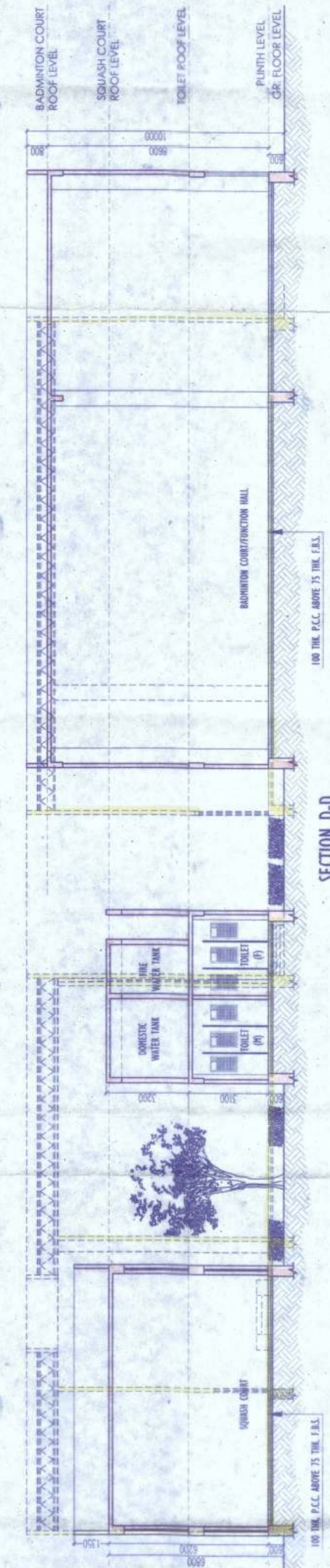
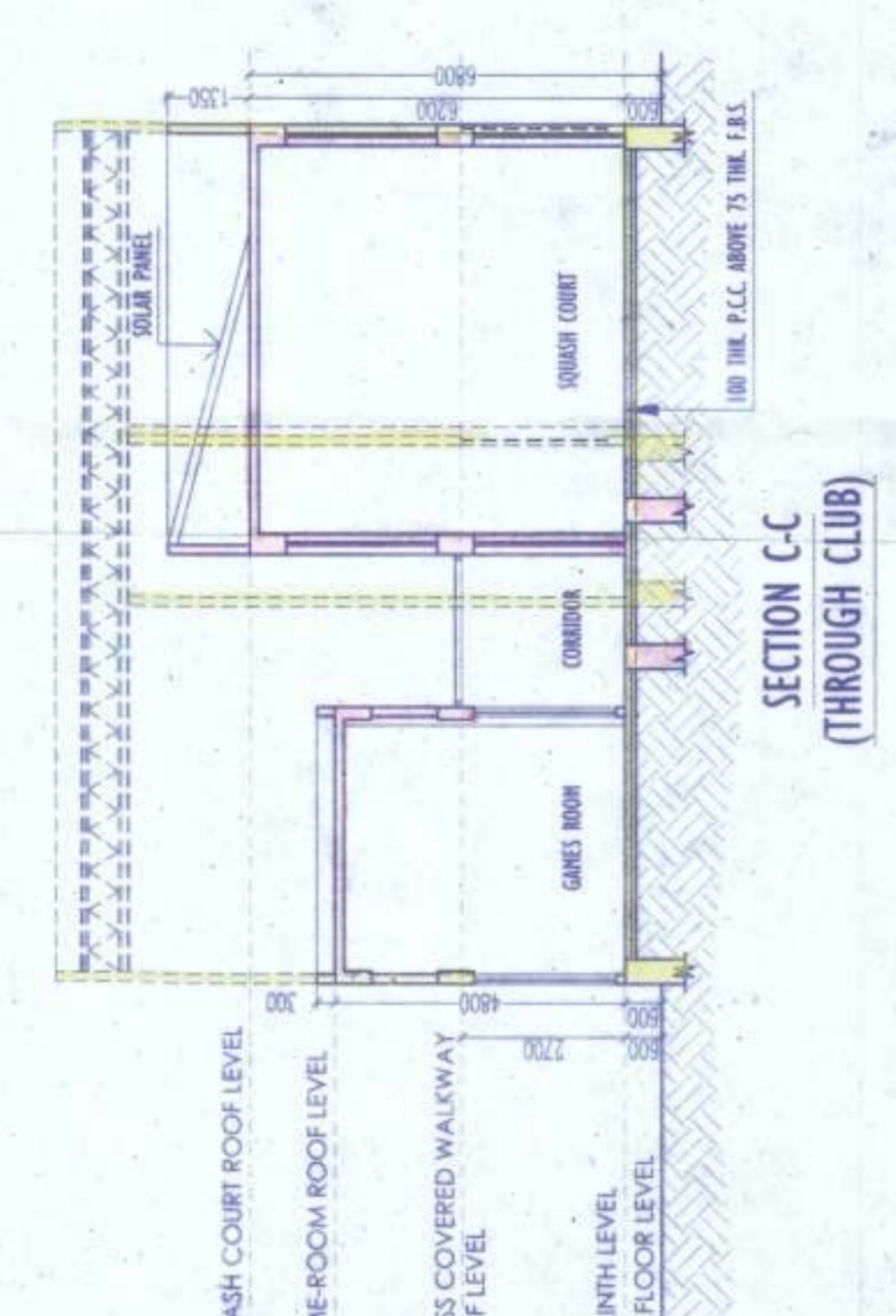
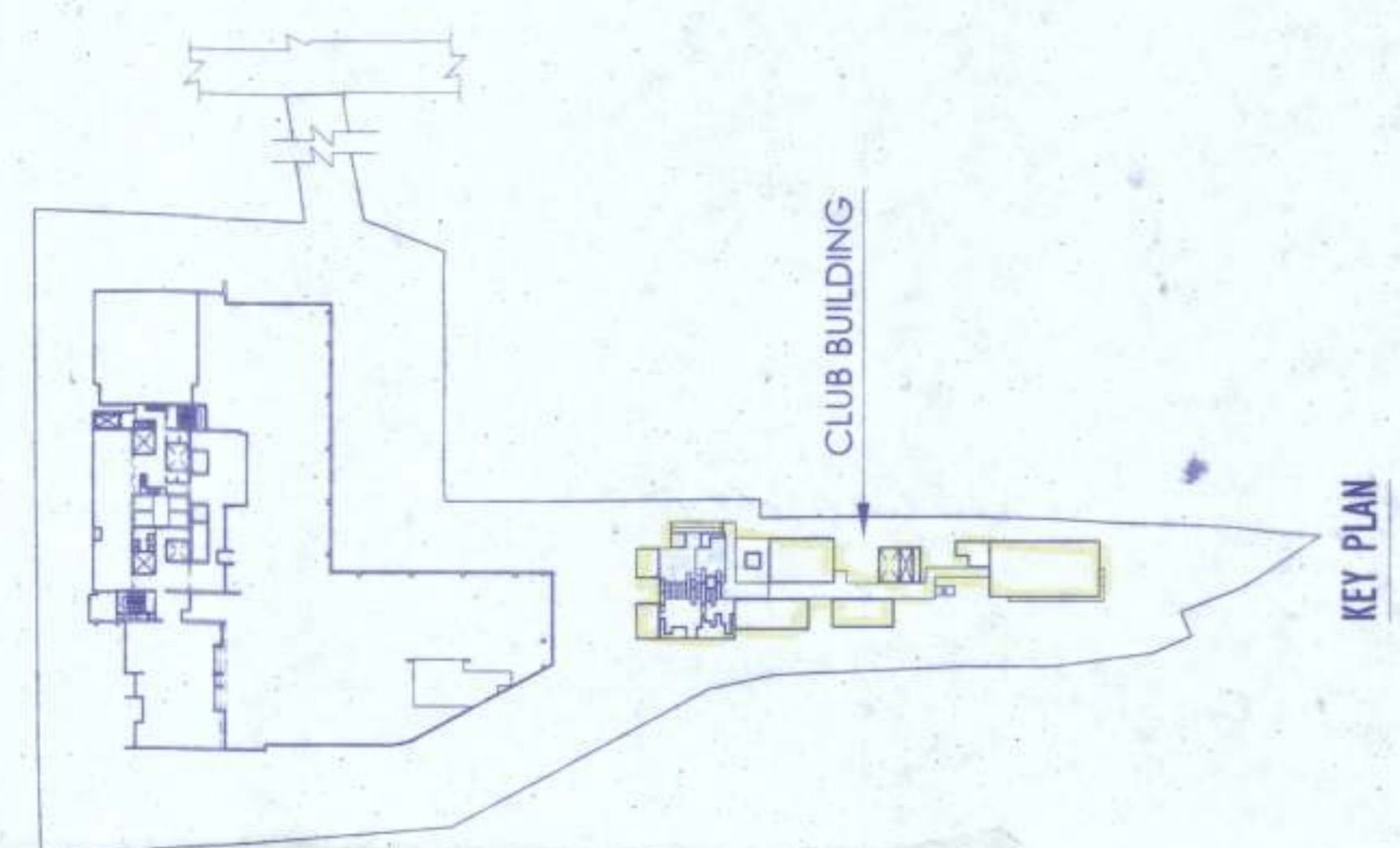

**GROUND FLOOR PLAN OF BLOCK B**

**ROOF PLAN OF BLOCK B**